

ITEM	DESCRIPTION
1	Kitchen Area
2	Washer Dryer (Stackable)
3	Water Heater
4	Mirror with Shelf
5	Wash Basin
6	Bath
7	Soap Dish
8	Paper Holder
9	Toilet
10	Toilet Brush
11	Queen Bed
12	Wardrobe
13	Drawer Chest
14	Night Table
15	Bank Bed
16	Sofa
17	Chair
18	Shelves
19	Table
20	34" Sink Counter
21	30" Work Counter

VIEW -A-
VIEW -B-

- NOTES:**
1. PROVIDE REINFORCEMENT FOR GRAB BARS AND WALL-HUNG FIXTURES, TYP.
 2. HANDVADE SWITCHES, FLUORESCENT CONTROLS AND APPEARANCE HANDLES TO BE OPERABLE WITH CLOSED FIST, TYP.
 3. GRAB BARS TO BE 1/2" DIA. TYP.
 4. GRAB BARS TO BE MOUNTED 1 1/2" AWAY FROM THE ADJACENT WALL, TYP.
 5. AT THE OPEN / CLOSED, LOCATE THE CONTROLS TO REMAIN WITHOUT REMOVING ACROSS THE BURNERS.
 6. LOCATE DOOR PULLS FOR UPPER WALL CABINETS AS CLOSE TO THE BOTTOM OF THE CABINET DOORS AS POSSIBLE.
 7. LOCATE DOOR PULLS FOR BASE CABINETS AS CLOSE TO THE TOP OF THE CABINET DOORS AS POSSIBLE.
 8. ALL SWITCHES AND CONTROLS TO BE NO GREATER THAN 48" ABOVE THE FLOOR.

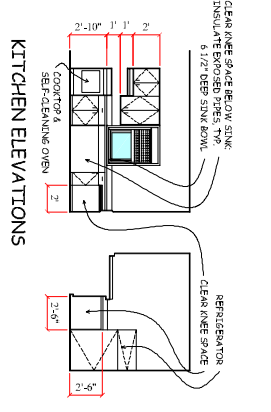
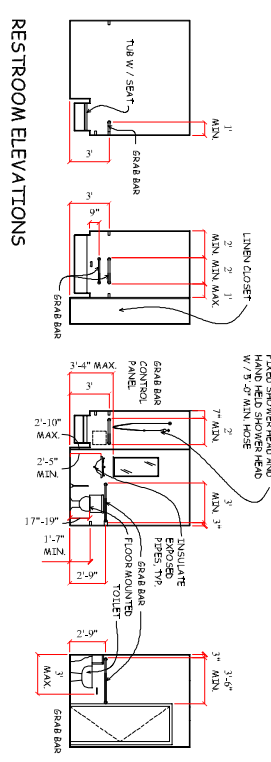

REV	DESCRIPTION	DRAWN	DATE
<p>Silver Coastal Developers ph. 713.748.0463 fax. 713.748.0472 6925 Burdett, Houston, Texas 77021 www.silvercoastal.com</p>			
Title 3 BEDROOM - SPECIAL NEEDS-		Client FEMA / THCA	
Subject PLAN & VIEWS		ORDER NO. Drawn: T.N. 07-13-98 Checked: J.R. 07-13-98 Approved: J.R. 07-13-98	
DWG. NO. P505/06/AR/002-2		DATE T.N. 07-13-98	
SCALE 1/8" = 1'-0"		REF. FILE P505-001-1-000-CNF-16-940 PL & V-10-039	
For more information contact Mike Adams c. 713.565.7125			